

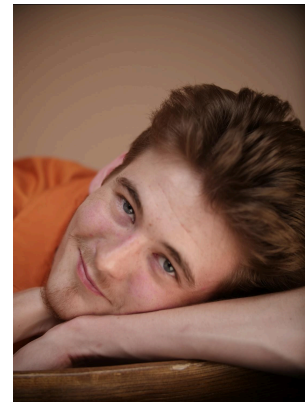

Matt Neary

EMC | Height: 5'10" | He/Him | Voice: A2-B4
matthew.g.neary@gmail.com | matt-neary.com



THEATRE:

<i>The Things We Know</i>	Charlie	AMT Theatre (Off Broadway)
<i>9 Ft GF The Musical</i>	David (lead)	IRT Theatre (Off-Off Broadway)
<i>King Lear</i>	Edgar	Oklahoma Shakespeare Festival
<i>As You Like It (apprentice)</i>	Amiens/Guitar	Commonwealth Shakespeare
<i>Hunchback of Notre Dame</i>	St. Aphrodisius	Main Street Studios
<i>Much Ado About Nothing</i>	Don Jon	Oklahoma Shakespeare Festival
<i>Romeo and Juliet</i>	Benvolio	Shakespeare on the Lake
<i>Playmakers (Tour)</i>	Various Roles	Florida Studio Theatre
<i>Rapunzel (Tour)</i>	Bart The Bard	Storybook Theatre

LIVE ENTERTAINMENT:

<i>The Undead Heads</i>	Lead Vocalist/Lead Guitar	Anakeesta Entertainment
<i>Off The Charts</i>	Tenor Cabaret Track	Florida Studio Theatre

EDUCATIONAL THEATRE:

<i>The Crucible</i>	John Proctor	Fredonia Mainstage
<i>The Great Comet of 1812</i>	Prince Bolkonsky/Guitar	Fredonia Mainstage

TRAINING:

State University of New York at Fredonia, Class of 2024	BFA Acting
Florida Studio Theatre	Acting Apprentice Company
Commonwealth Shakespeare Company	Acting Apprentice Company
Open Jar Institute	Summer Training Intensive
SAFD Certified Actor Combatant	

Unarmed, Knife, Single Sword, Rapier and Dagger, Broadsword, Quarterstaff

SPECIAL SKILLS:

Guitar, Beat Boxing, Music Production, Headstand, Rolls, Choral Experience, Bass, Ukulele, Auxiliary Percussion, Warm-up leader, Looping, Improvisation, Cockney Dialect, Creature Voice, Drivers Licence, Passport, Proficient In Mulch Spreading